

SURVEY PLAT & LEGAL DESCRIPTION
 APPROVED PER R.C. 315.251

CRB 812101
 OFFICE OF THE REVISED
 GEauga COUNTY ENGINEER

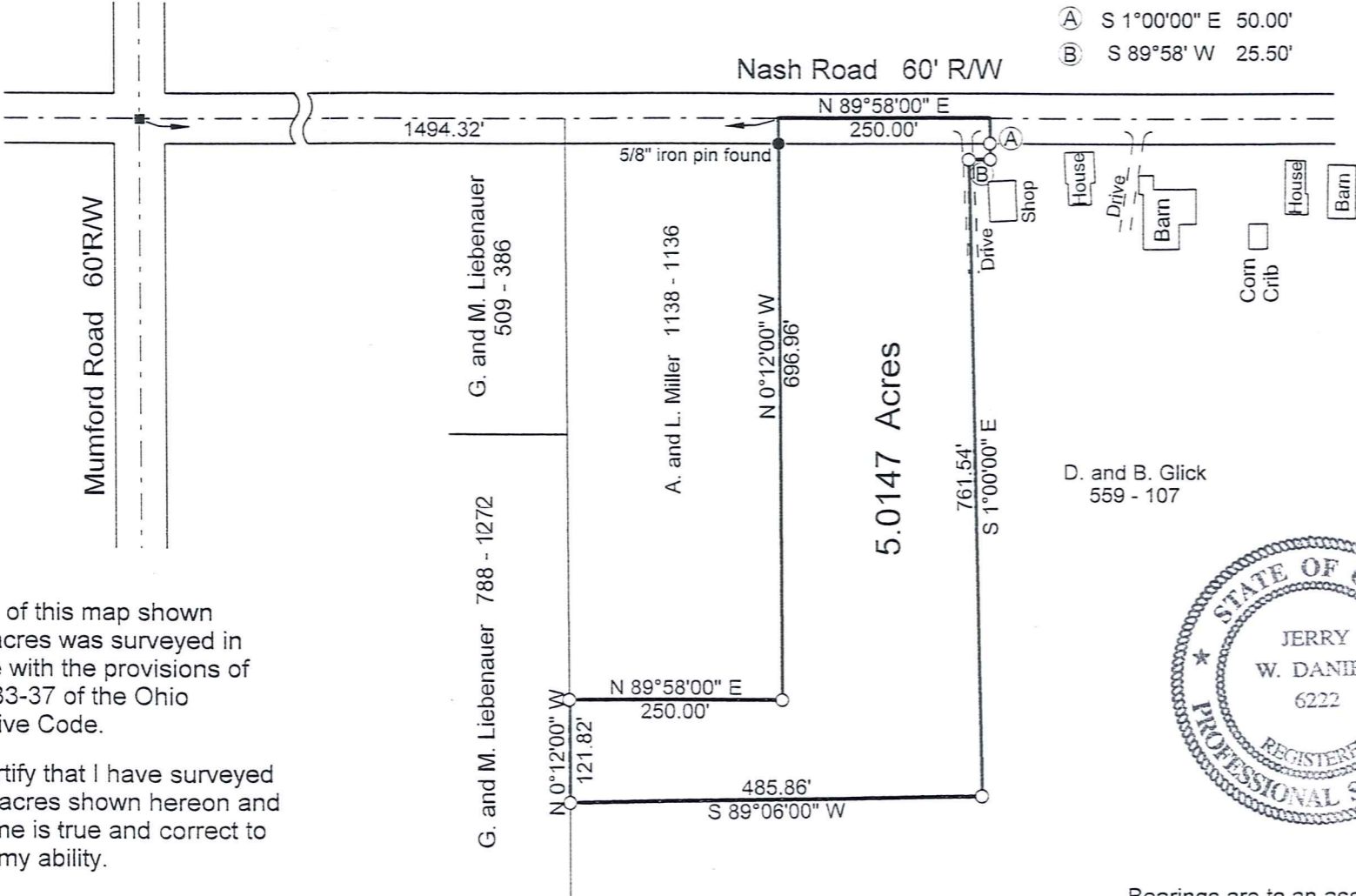
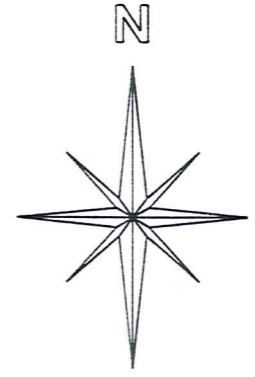
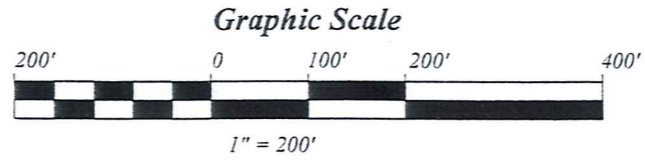

- (A) S 1°00'00" E 50.00'
- (B) S 89°58' W 25.50'

- 5/8" x 30" rebar set capped "J W Daniel"
- Iron pin found
- 1" iron pin found in monument box

The portion of this map shown as 5.0147 acres was surveyed in accordance with the provisions of chapter 4733-37 of the Ohio Administrative Code.

I hereby certify that I have surveyed the 5.0147 acres shown hereon and that the same is true and correct to the best of my ability.

Jerry W. Daniel
 Jerry W. Daniel P.S. No. 6222



Bearings are to an assumed meridian and are used to denote angles only.

Deed of record: 559 - 107 to D and B. Glick

Map of Survey for Dan Glick
 Section 3
 Troy Township
 Geauga County, Ohio

J. W. Daniel & Associates, Inc.
 101 North Center Street
 Newton Falls, Ohio 44444

May, 2001 Job No. 2001-54

TRO-00114
TRO 00114

Glick
Pickup 8-2101
32-072362

J. W. DANIEL & ASSOCIATES, INC.

Vol. 1397-Pg. 1174

SURVEYING & MAPPING

101 NORTH CENTER STREET
NEWTON FALLS, OH 44444
(330) 872-1544

Description of Land
for
Dan Glick

Situated in the Township of Troy, County of Geauga, and State of Ohio, and known as being part of Section 3 in said township, and further bounded and described as follows:

Beginning at a point on the centerline of Nash Road at the northeast corner of land conveyed to A. and L. Miller by deed recorded in Volume 1138, page 1136 of Geauga County Record of Deeds, said point being North 89° 58' 00" East, a distance of 1494.32 feet from a 1" iron pin found at the centerline intersection of said Nash Road and Mumford Road;

thence North 89° 58' 00" East, along said centerline of Nash Road, a distance of 250.00 feet to a point;

thence South 1° 00' 00" East, and passing over a 5/8" capped rebar set at 30.00 feet, a distance of 50.00 feet to a 5/8" capped rebar set;

thence South 89° 58' 00" West, a distance of 25.50 feet to a 5/8" capped rebar set;

thence South 1° 00' 00" East, a distance of 761.54 feet to a 5/8" capped rebar set;

thence South 89° 06' 00" West, a distance of 485.86 feet to a 5/8" capped rebar set on the east line of land conveyed to G. and M. Liebenauer by deed recorded in Volume 788, Page 1272 of Geauga County Record of Deeds;

thence North 0° 12' 00" West, along said east line of Liebenauer's land, a distance of 121.82 feet to a 5/8" capped rebar set on the south line of said Miller's land;

thence North 89° 58' 00" East, along said south line of Miller's land, a distance of 250.00 feet to a 5/8" capped rebar set at the southeast corner thereof;

thence North 0° 12' 00" West, along the east line of said Miller's land, and passing over a 5/8" iron pin found at 666.96 feet, a distance of 696.96 feet to a point and the true place of beginning and containing therein 5.0147 acres of land as surveyed in May, 2001 by Jerry W. Daniel, Registered Surveyor No. 6222.

Bearings are to an assumed meridian and are used to denote angles only.
Deed of record: 559 - 107 to D. and B. Glick.

SURVEY PLAT & LEGAL DESCRIPTION
APPROVED PER R.C. 315.251

CRB 8/21/01
OFFICE OF THE REVISED
GEAUGA COUNTY ENGINEER